



# TRIPTI CONSTRUCTION

Building Construction & Developer  
E-mail: animeshm301@gmail.com

BF-23/1, Hanapara,  
Krishnapur, Kolkata - 700 102  
Mobile : 9874777567, 7980187145

Date: 02/02/2026

Ref. No.....

## LOCATION MAP OF PARUL APARTMENT

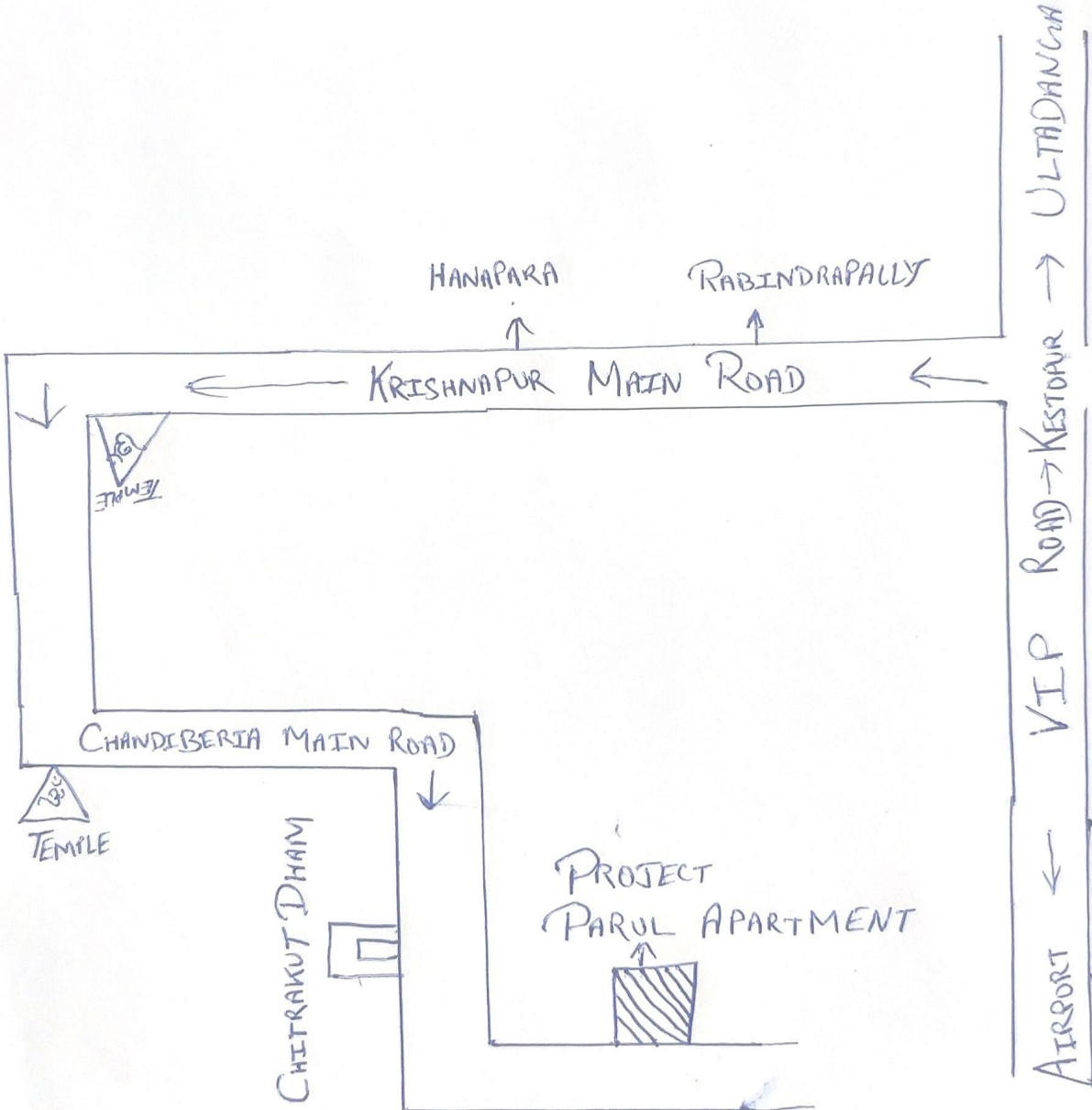

LAT:- 22.598228

LONG:- 88.438548

TRIPTI CONSTRUCTION

Anish Mukherjee

Partner